



WP2 Environmental risk management

Robert Aps, University of Tartu, Tallinn, 16 November 2017



European Union
European Regional
Development Fund



KESKONNAINVESTEERINGUTE
KESKUS



PLAN4BLUE

MARITIME SPATIAL PLANNING FOR
SUSTAINABLE BLUE ECONOMIES



Objective and methodology

- Objective of this study was to develop and implement transparent and flexible methodology to create environmental vulnerability and risk profiles for marine areas concerned
- Practical implementation of EVP/ERP methodology to support site selection for Blue Economy developments will be demonstrated in a course of Plan4Blue project developments



General scheme of calculations of environmental vulnerability profile (EVP) and environmental risk profile (ERP)

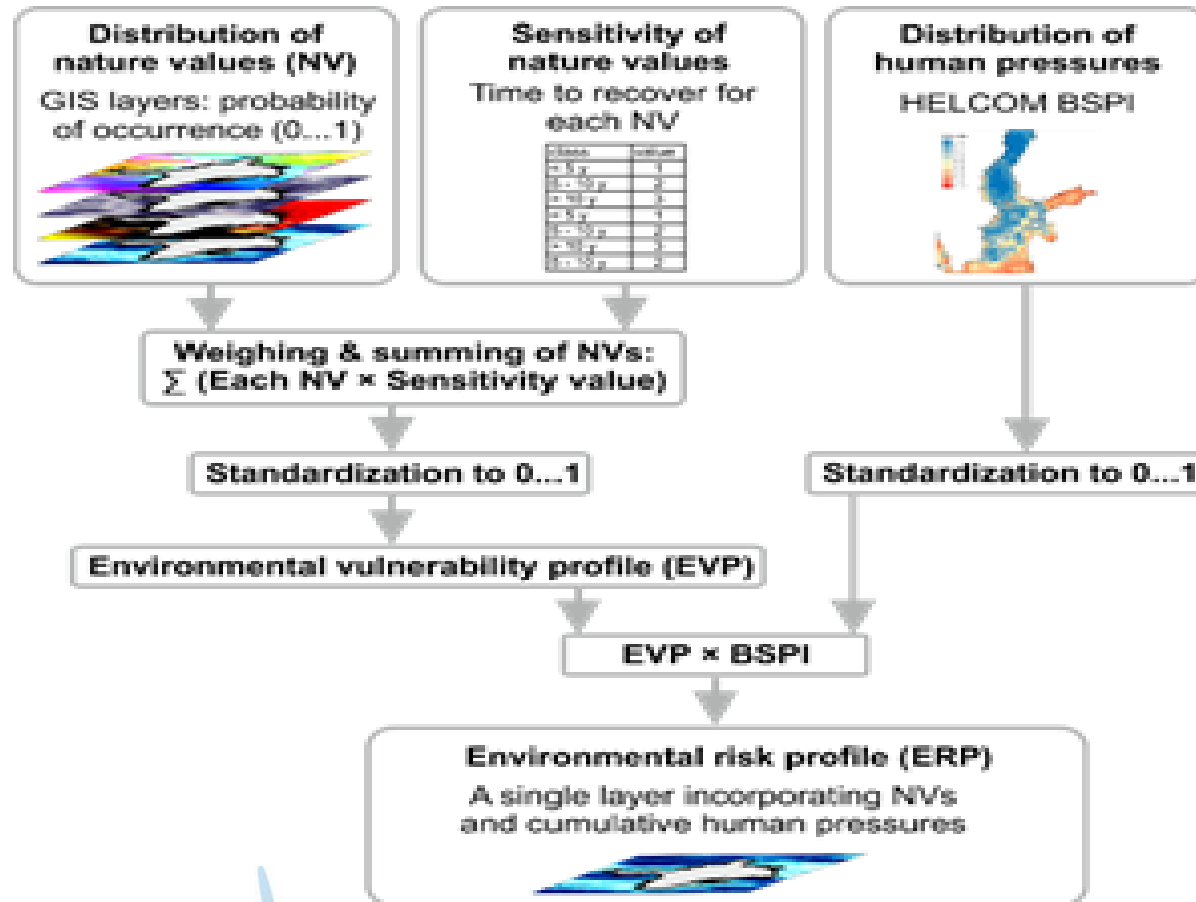

Data sources

- A macrobenthos database of the Estonian Marine Institute, University of Tartu and HERTTA database of the Finnish Environment Institute were used as data sources for Estonian and Finnish datasets, respectively
- Data from 11523 Estonian and 4409 Finnish benthos sampling stations were used as an input for species distribution models
- Estonian dataset covered both flora and fauna observations while in Finland HERTTA database was used only for benthic invertebrate data
- Finnish macrophyte data were collected by Finnish Inventory Programme for the Underwater Marine Environment (VELMU) and the dataset consisted of 31230 dive transect points



Gulf of Finland environmental vulnerability profile

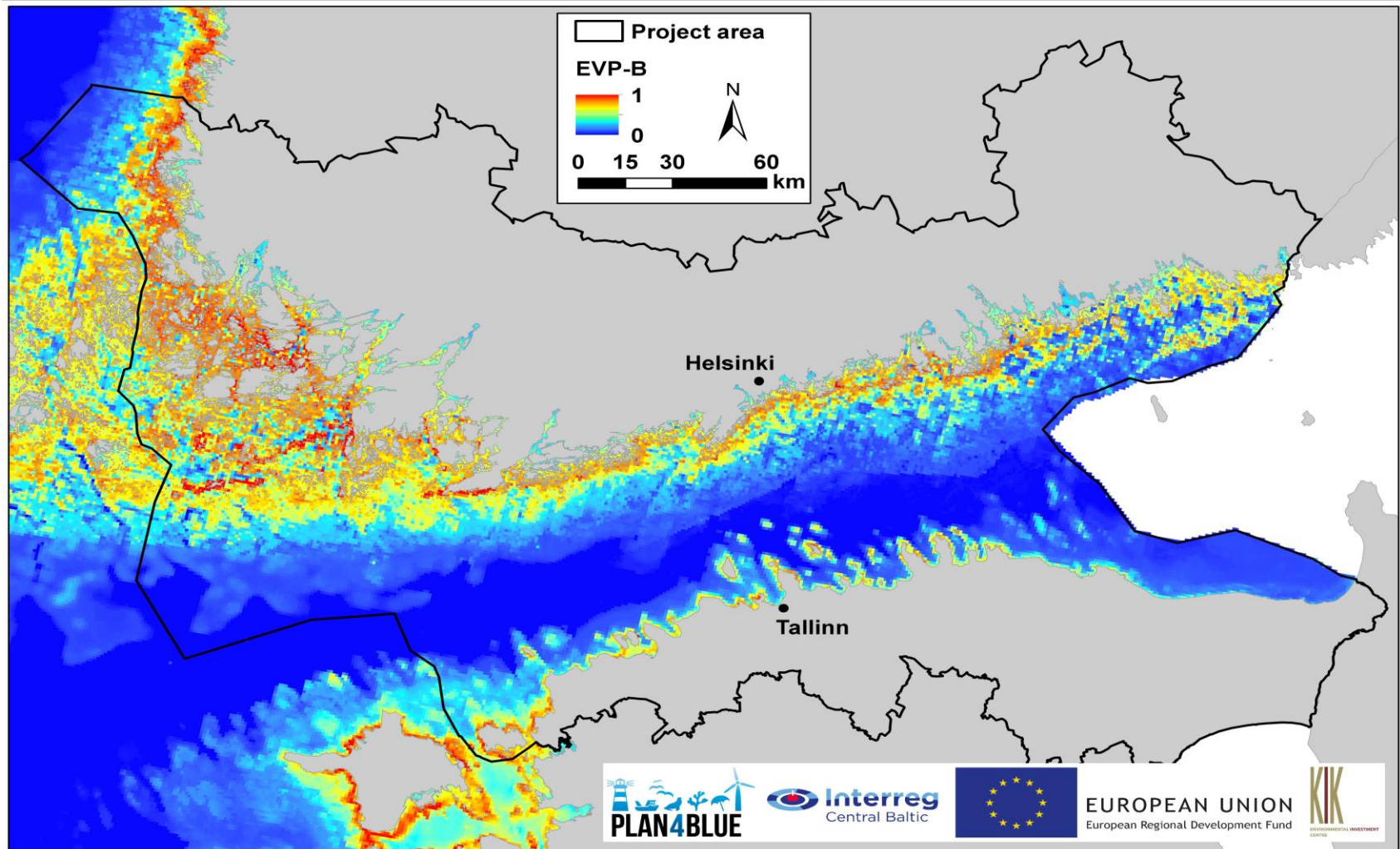

Gulf of Finland environmental risk profile

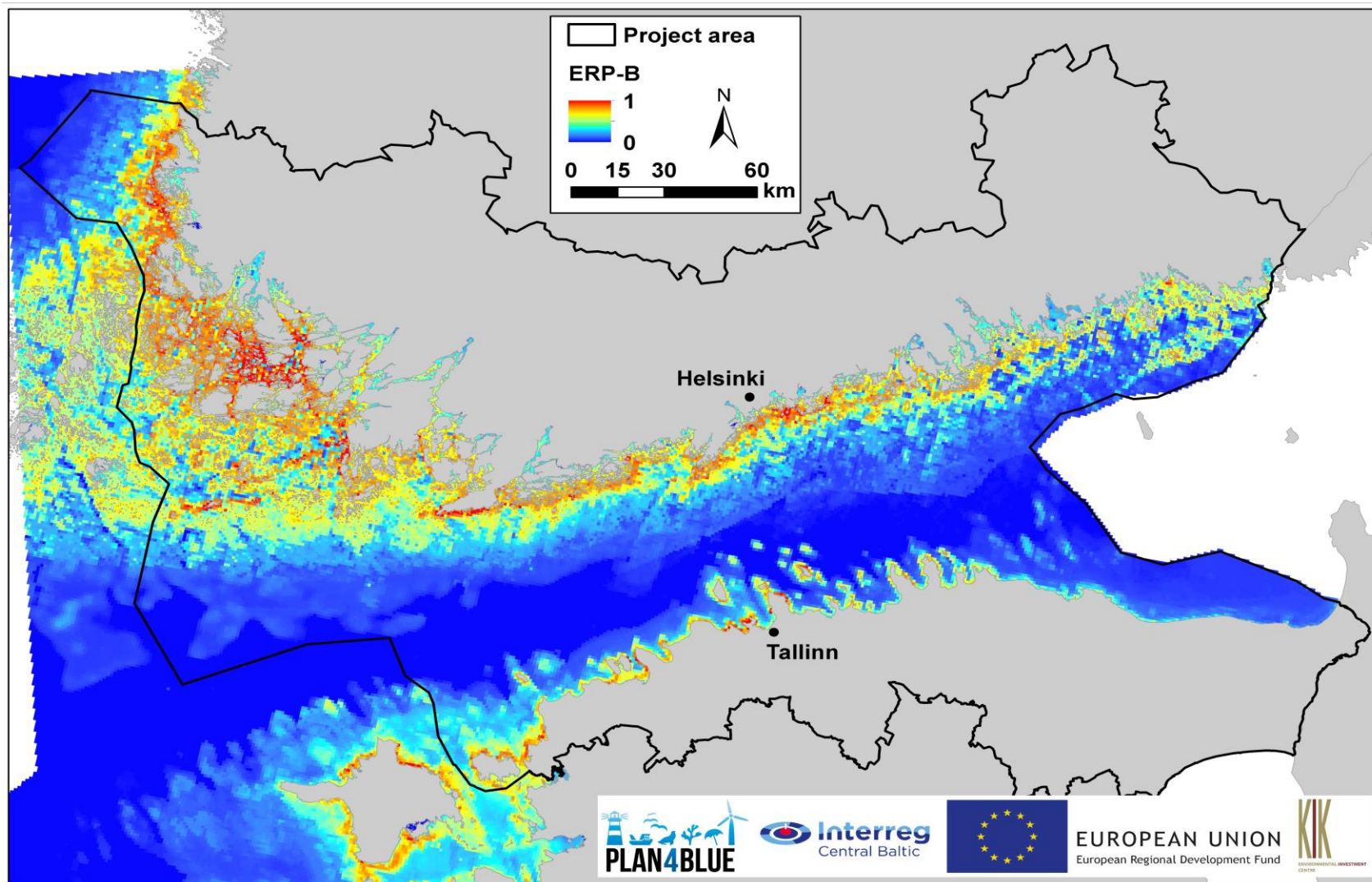

Planned Saare and Liivi wind park (WP) areas

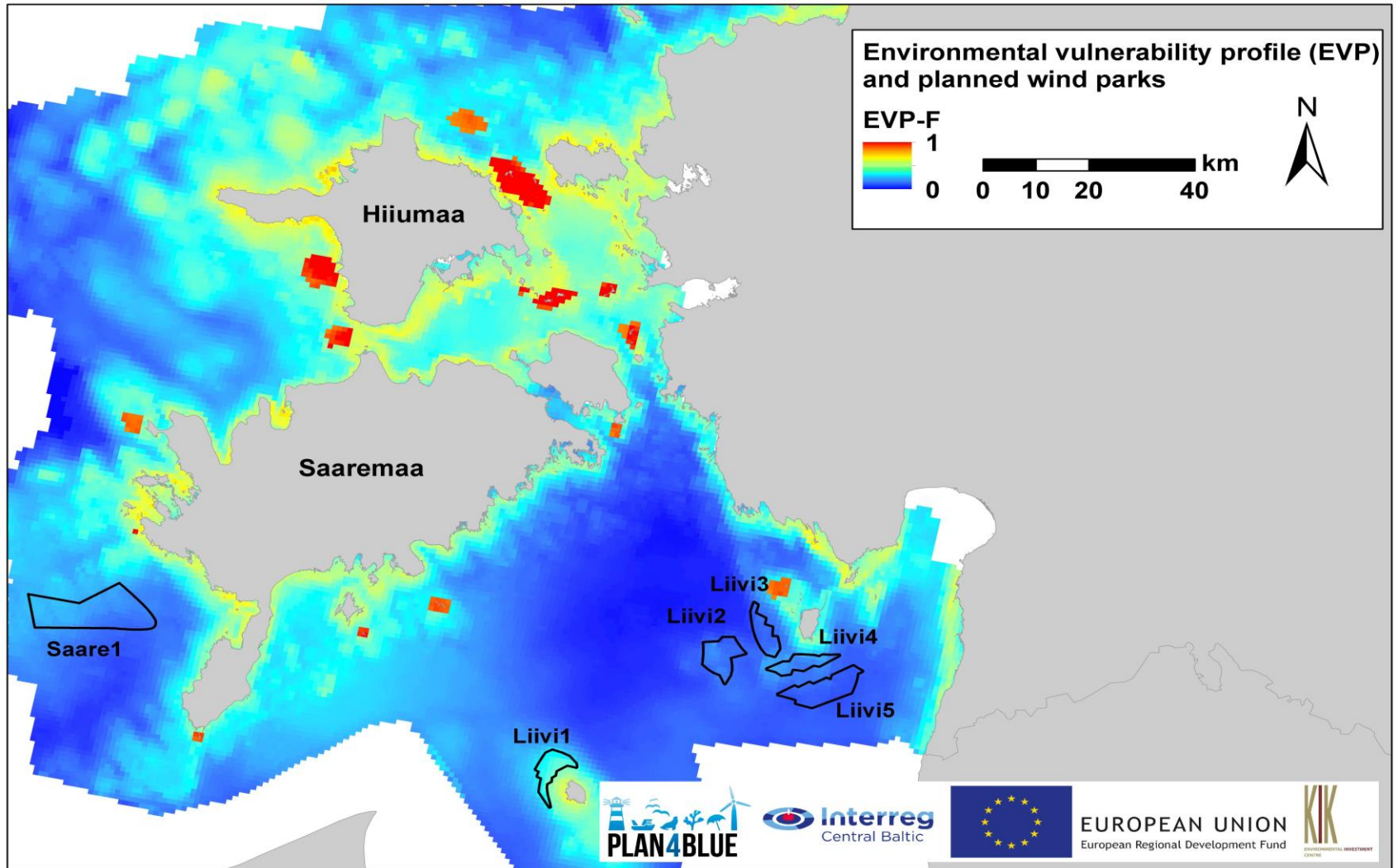

WP areas (Saare – blue, Liivi – green) and only mean value is shown for “no WP”

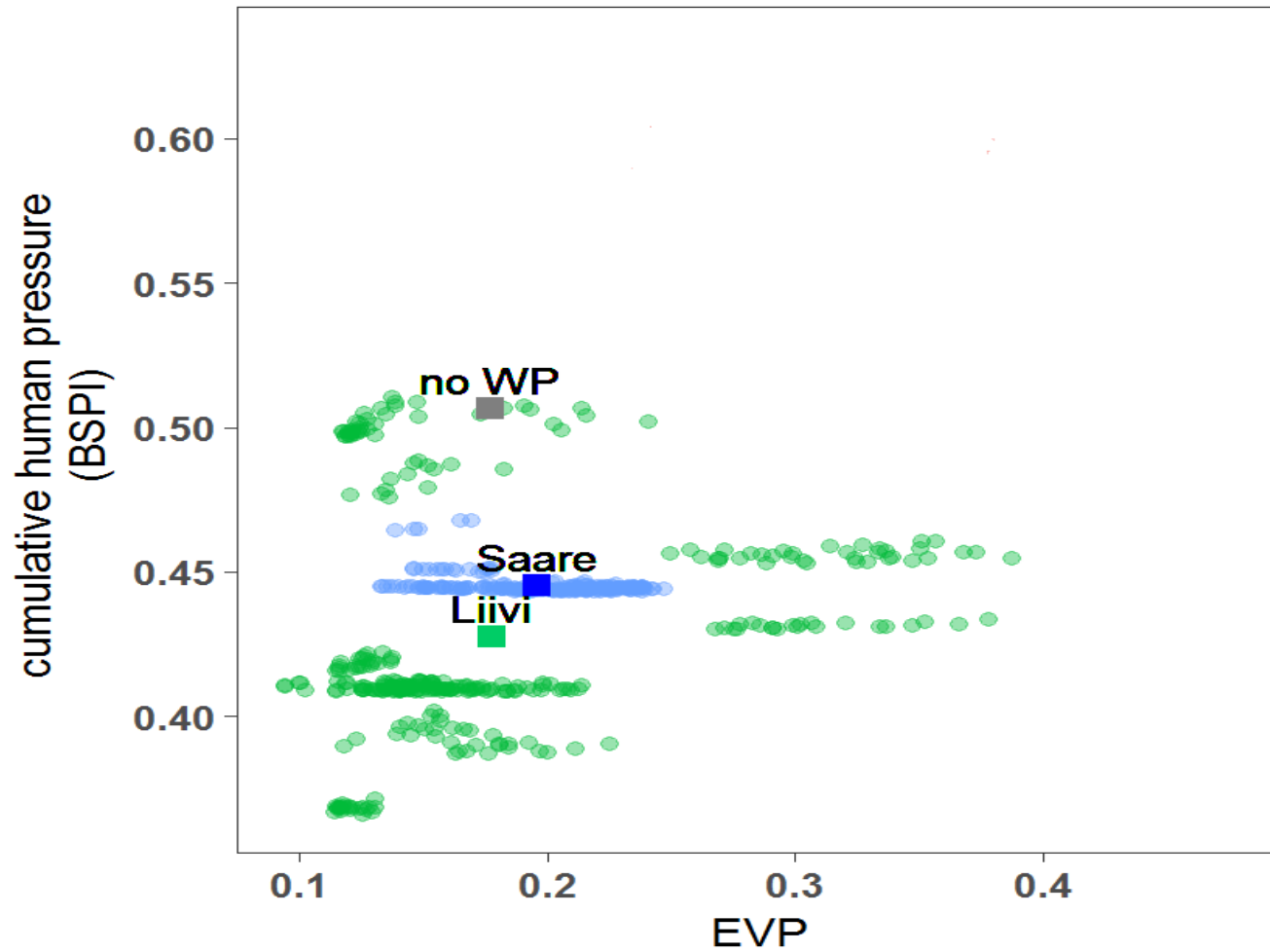

Environmental Spatial Cumulative Risk Matrix

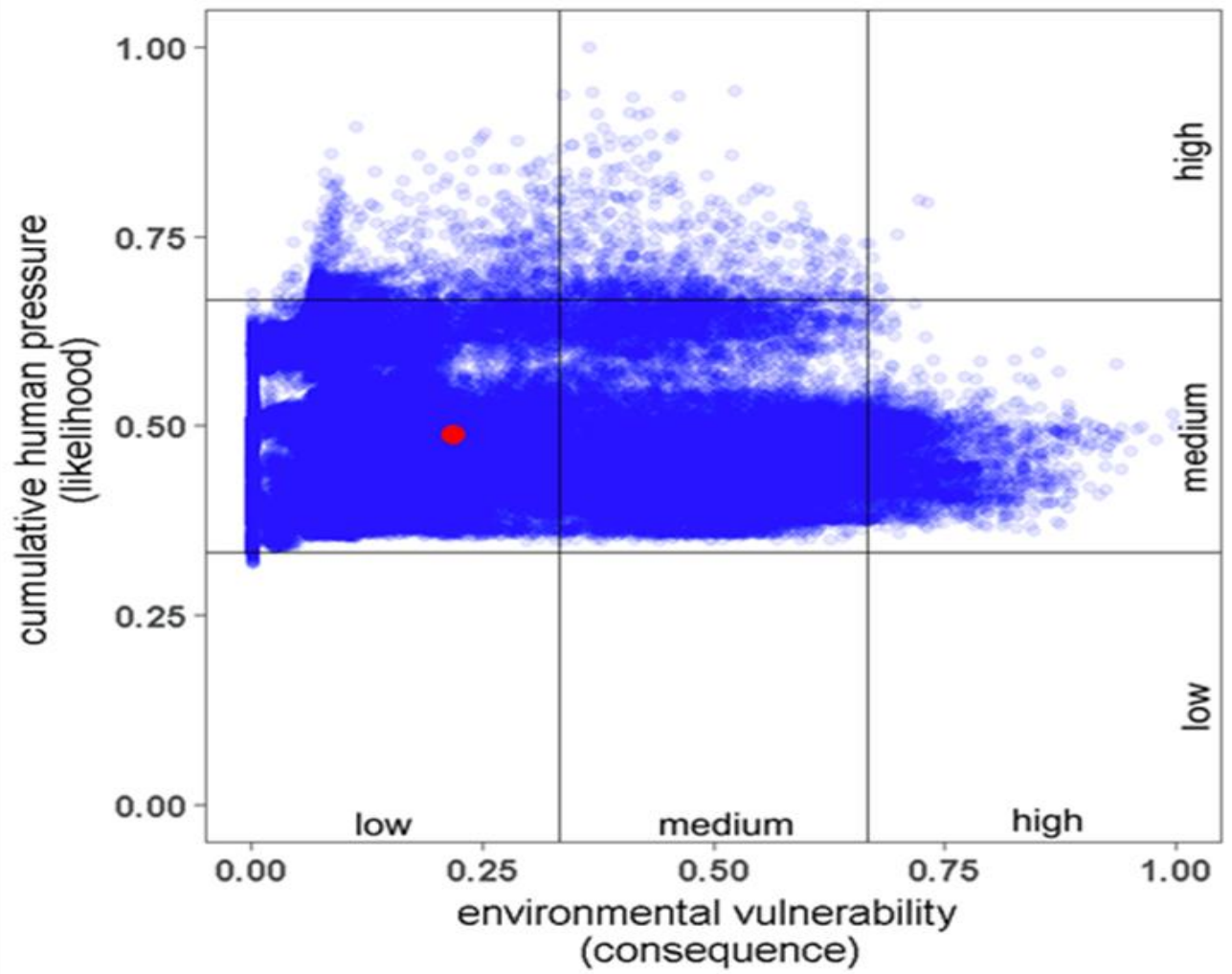

Environmental Spatial Cumulative Risk Management

“Given that a scientific assessment is objective and is based on facts, it would simply reflect likelihood and magnitude leaving the severity, tolerability or values to the governance decision-making processes and stakeholder constituency”

ICES. 2014. Report of the Joint Rijkswaterstaat/DFO/ICES Workshop

Timeline

| | | | | |
|-------------------|---|------------|------------|------------|
| Activity 3.1 | Developing the Gulf of Finland marine and coastal environmental vulnerability profile | 01.09.2016 | 03.03.2017 | 0.00 |
| Deliverable 3.1.1 | The Gulf of Finland marine and coastal environmental vulnerability profile | | 4.00 | 03.03.2017 |
| Activity 3.2 | Developing the Gulf of Finland marine and coastal environmental risk profile | 01.03.2017 | 02.08.2018 | 0.00 |
| Deliverable 3.2.1 | The Gulf of Finland marine and coastal environmental risk profile | | 4.00 | 02.08.2018 |
| Activity 3.3 | Developing environmental management strategy for MSP | 01.09.2018 | 02.03.2019 | 0.00 |
| Deliverable 3.3.1 | Environmental management strategy for MSP | | 4.00 | 02.03.2019 |
| Activity 3.4 | Developing guidelines on environmental management for sustainable maritime spatial planning | 30.04.2019 | 30.08.2019 | 0.00 |
| Deliverable 3.4.1 | Guidelines on environmental management for sustainable maritime spatial planning | | 4.00 | 30.08.2019 |

Type: Implementation

| WP Nr | WP title | WP start date | WP end date | WP Budget |
|-------|--|---------------|-------------|-----------|
| 4 | Spatial analysis of socioeconomic-environmental interactions | 2016-12 | 2019-05 | |



Acknowledgements

This study is supported by European Regional Development Fund, INTERREG Central Baltic project Plan4Blue “Maritime Spatial Planning for Sustainable Blue Economies” and the Estonian Environmental Investment Centre



***Thank you very much for your
attention!***



Partners



S Y K E



UNIVERSITY OF TARTU



Turun yliopisto
University of Turku



Helsinki-Uusimaa
Regional Council



VARSINAIS-SUOMEN LIITTO
EGENTLIGA FINLANDS FÖRBUND
REGIONAL COUNCIL OF SOUTHWEST FINLAND



Thank you!

MORE INFORMATION
robert.aps@ut.ee

SYKE.FI/PROJECTS/PLAN4BLUE
#plan4blue



European Union
European Regional
Development Fund



KESKKONNAINVESTEERINGUTE
KESKUS



PLAN4BLUE

**MARITIME SPATIAL PLANNING FOR
SUSTAINABLE BLUE ECONOMIES**

